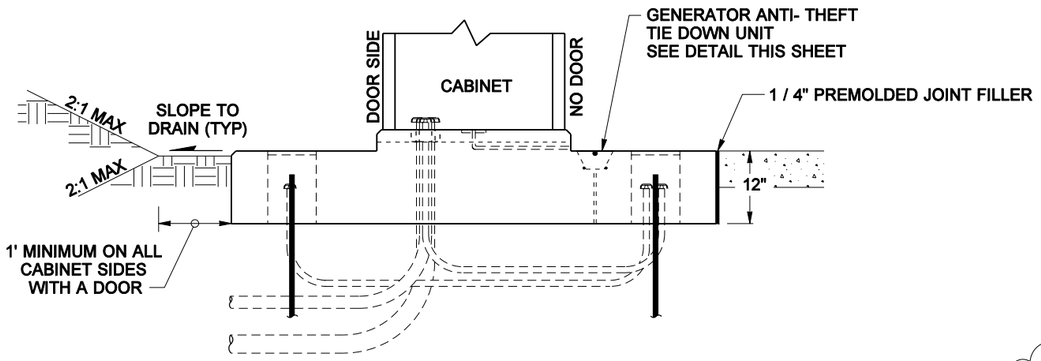

TYPICAL FOUNDATION CROSS SECTION

NOTE TO DESIGNER: IF THE SLOPE IS 3:1 OR STEEPER, CONSIDER INCLUDING DETAIL 8.05. DISCUSS WITH MAINTENANCE, SIGNAL OPS, AND DESIGN TEAM LEADER IF NEEDED.

NOTE TO DESIGNER:
CHANGE PAGE REFERENCE NUMBERS
BELOW TO BE JOB SPECIFIC

SEE SHEET 8.01 FOR GENERAL NOTES AND CONSTRUCTION NOTES.

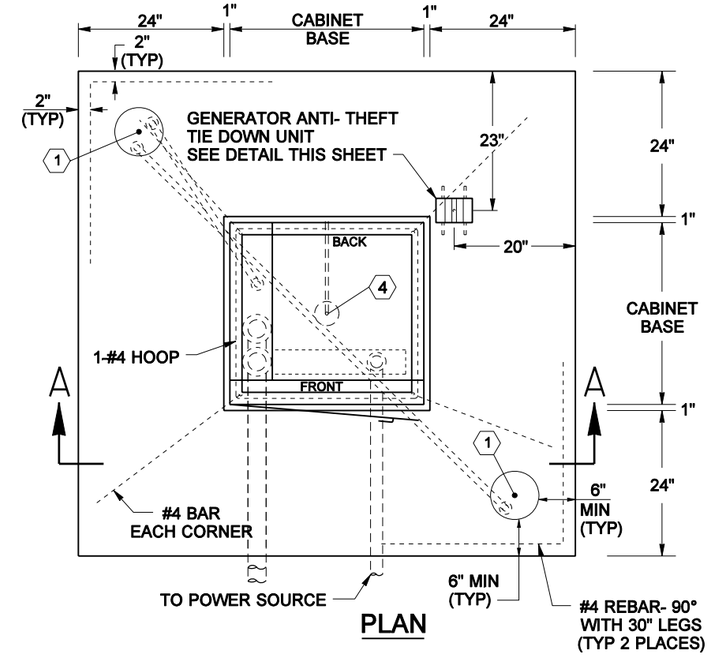

PLAN

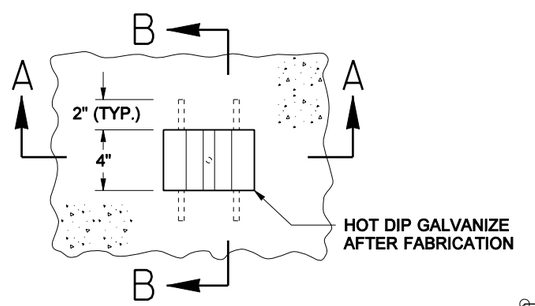

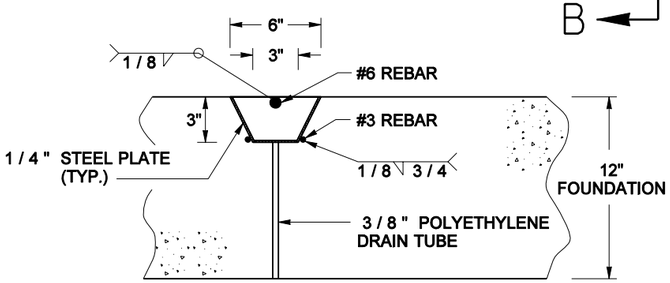

SECTION A-A

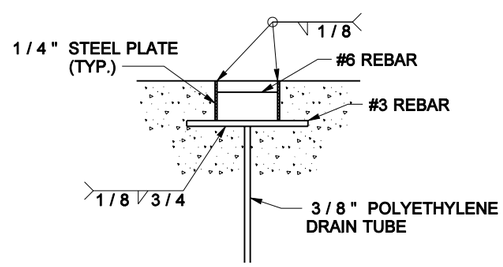

SECTION B-B

GENERATOR ANTI-THEFT TIE DOWN UNIT
FABRICATE IF NOT AVAILABLE COMMERCIALLY

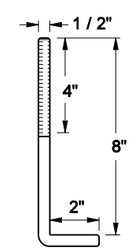

ANCHOR BOLT

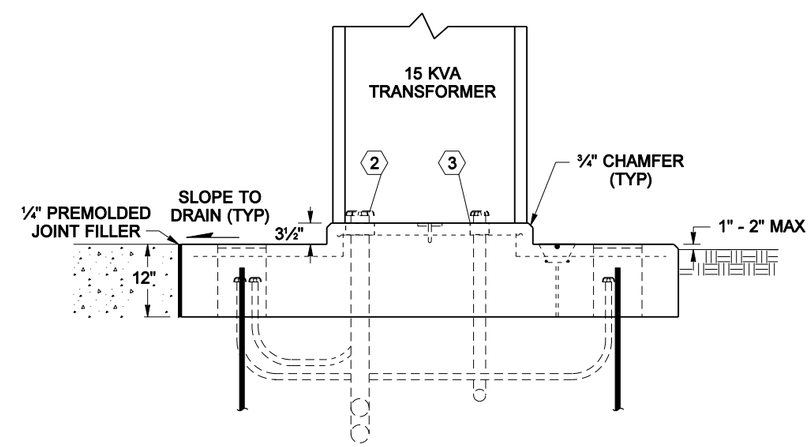

ELEVATION SECTION A-A
SINGLE CABINET FOUNDATION
(15 KVA TRANSFORMER SHOWN)

FILE NAME	C:\AAWORK\control_e.dgn					
TIME	6:21:59 AM					
DATE	4/23/2009					
PLOTTED BY	trinhha					
DESIGNED BY						
ENTERED BY						
CHECKED BY		SEC A-A MISS DIMENSION	3-16-09	JH		
PROJ. ENGR.		8.01 NOW 4 SHTS 8.01-8.04	1-26-09	JH		
REGIONAL ADM.		REVISION	DATE	BY		

REGION NO.	STATE	FED.AID PROJ.NO.
10	WASH	
JOB NUMBER		
CONTRACT NO.		LOCATION NO.

P.E. STAMP BOX DATE

P.E. STAMP BOX DATE

Washington State
Department of Transportation

CABINET ORIENTATION, CONDUIT LAYOUT AND FOUNDATION DETAIL

ENGLISH

8.04

SHEET 4 OF 5 SHEETS